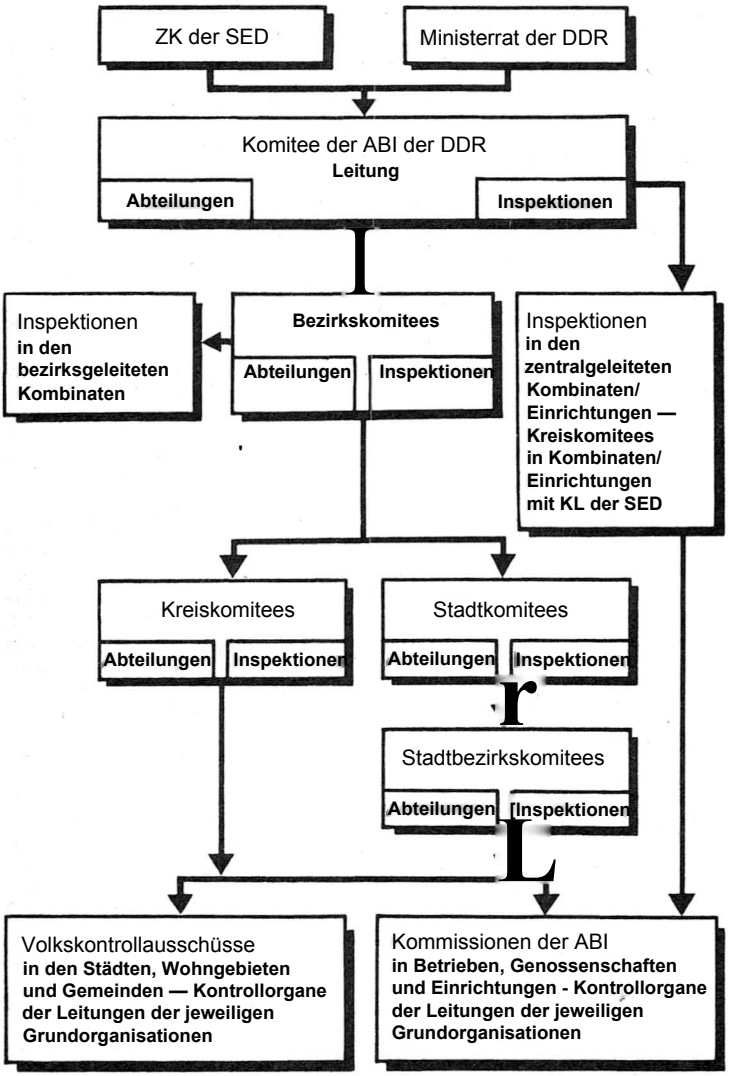Arbeiter-und-Bauern-Inspektion der DDR